

Join us to get creative along The Ridgeway

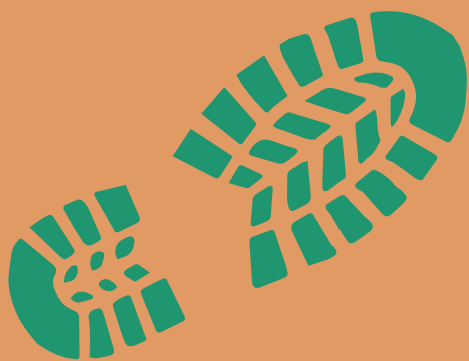

A day of talks and workshops for beginner and professional artists, writers and others interested in finding creative inspiration in the countryside.

SAT 29TH JUNE 2019

10AM - 4PM

**ST DUNSTAN'S CHURCH,
MONKS RISBOROUGH,
BUCKS HP27 9JF**

ADVANCE BOOKING REQUIRED
[www.nationaltrail.co.uk/
ridgeway/news/2019forum](http://www.nationaltrail.co.uk/ridgeway/news/2019forum)

**FOLLOW IN THE FOOTSTEPS
OF FAMOUS ARTISTS,
WRITERS AND
PHOTOGRAPHERS**

**Robert Macfarlane
Thomas Hardy
Kenneth Graham
Richard Jefferies....**

**John and Paul Nash
Eric Ravilious
Clare Leighton
Fay Godwin....**

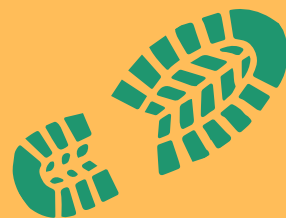

***The Ridgeway* NATIONAL TRAIL**





SATURDAY 29TH JUNE 2019

In the attractive setting of St Dunstan's church in Monks Risborough and on nearby Whiteleaf Hill, you are invited to join artists and writers in enjoying and finding inspiration along The Ridgeway National Trail....



Hear from Anna Dillon, landscape painter, about creating her 'Ridgeway' series & about how Whiteleaf Cross & other Ridgeway landmarks inspired the artwork of the famous Nash brothers in the 1920s. Anna's painting of Lodge Hill along The Ridgeway is shown overleaf.

Hear from James Crowden, published author & one-time poet in residence for the Wessex Ridgeway, about how historic routeways can inspire poetry & his memories of the Chilterns Ridgeway in the 1970s & shepherding on the Wiltshire Downs.



Take part in afternoon workshops to explore outdoor poetry, sketching and photography.

Tickets £10 per person incl BBQ lunch & workshops
www.nationaltrail.co.uk/ridgeway/news/2019forum